

HAMILTON
HOUSTON
LOWNIE

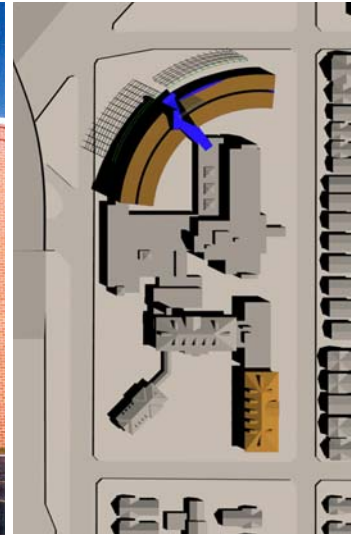

EPISCOPAL CHURCH HOME CAMPUS

Buffalo, New York

HHL prepared multiple renovations, additions and planning studies, for this city residential health care campus. It was originally established in 1904, in the block bounded by Busti Avenue, Rhode Island Street, Seventh Avenue, and Massachusetts Avenue and had expanded to acquire six existing buildings and occupy the entire block by 1987.

HHL designed a residential courtyard addition and day care facility. We also generated a number of planning studies which focused on the unification of this complex in order to coordinate multiple additions and new structures under consideration for construction.

The various studies incorporated new outpatient care addition, an enclosed courtyard, high rise apartment buildings, low-rise housing units, and additional on-site parking.

<i>Project Size:</i>	One City Block
<i>Project Cost:</i>	NA
<i>Study Dates:</i>	1986- 2003
<i>Client:</i>	Episcopal Church Home & Affiliates, Inc.
<i>Reference:</i>	Mr. Edward Weeks
<i>Telephone:</i>	(716) 884-6511